

Patient report

Bio-Rad DATE: 10/11/2019
D-10 TIME: 08:20 PM
S/N: #DJ4I016123 Software version: 4.30-2
Sample ID: 10604804
Injection date 10/11/2019 07:35 PM
Injection #: 65 Method: HbA1c
Rack #: --- Rack position: 10

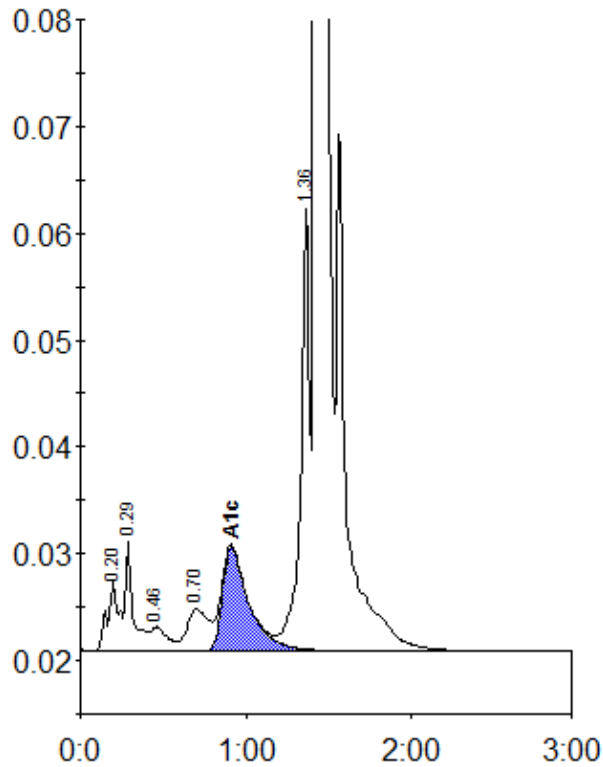

Peak table - ID: 10604804

Peak	R.time	Height	Area	Area %
A1a	0.20	6601	31780	1.2
A1b	0.29	10381	34076	1.2
F	0.46	2298	16610	0.6
LA1c/CHb-1	0.70	3923	34776	1.3
A1c	0.91	9723	109272	5.5
P3	1.36	41683	151870	5.5
A0	1.42	746259	2381963	86.3
Total Area:		2760346		

Concentration:	%
A1c	5.5